

Plan Showing The Proposed Construction Of A House In S.No: 20, At Venkatachalapathy Street, Of No.174, Rajakilpakkam, Village, Saidapet Taluk, Chinglepet District.

Scale - 1" = 8' - 0"

**Reference**  
 DOOR - D1 - 3'-3" x 6'-6" - 1.00 x 1.98m  
 DOOR - D2 - 2'-6" x 6'-6" - 0.76 x 1.98  
 WINDOW - W1 - 4'-0" x 4'-0" - 1.22 x 1.22  
 WINDOW - W2 - 4'-0" x 3'-0" - 1.22 x 0.92  
 VENTILATOR - V - 3'-0" x 1'-6" - 0.92 x 0.52

ALL JOINERY IN WELL SEASONED WOOD.

**Note**

	SFT	SQ.M.
PLOT AREA (AS PER CALCULATION)	1590	148
PLINTH AREA	642	60
CARPET AREA	513	48

**Colour Index**

EXG. ROAD SHOWN THUS	
PRO. WORK SHOWN THUS	
BOUNDARY LINE SHOWN THUS	
DRAINAGE LINE SHOWN THUS	

**Rao Engineering Consultancy Services**  
 NO. 24, MUNICIPAL BUILDING, SHURMUGAM ROAD, WEST TAMBARAM, MS-45

Drawing No 37/4/89

**Owner**  
 C. A. Vasudeva Rao, L.E.B.  
 L.I.C. PANEL VALUER, PANEL ENGINEER, STATE BANK OF INDIA, LICENSED SURVEYOR, FOR MADRAS CORPORATION, TAMBARAM MUNICIPALITY, ALANDUR MUNICIPALITY, Off: 24, Municipal Buildings, MADRAS-45

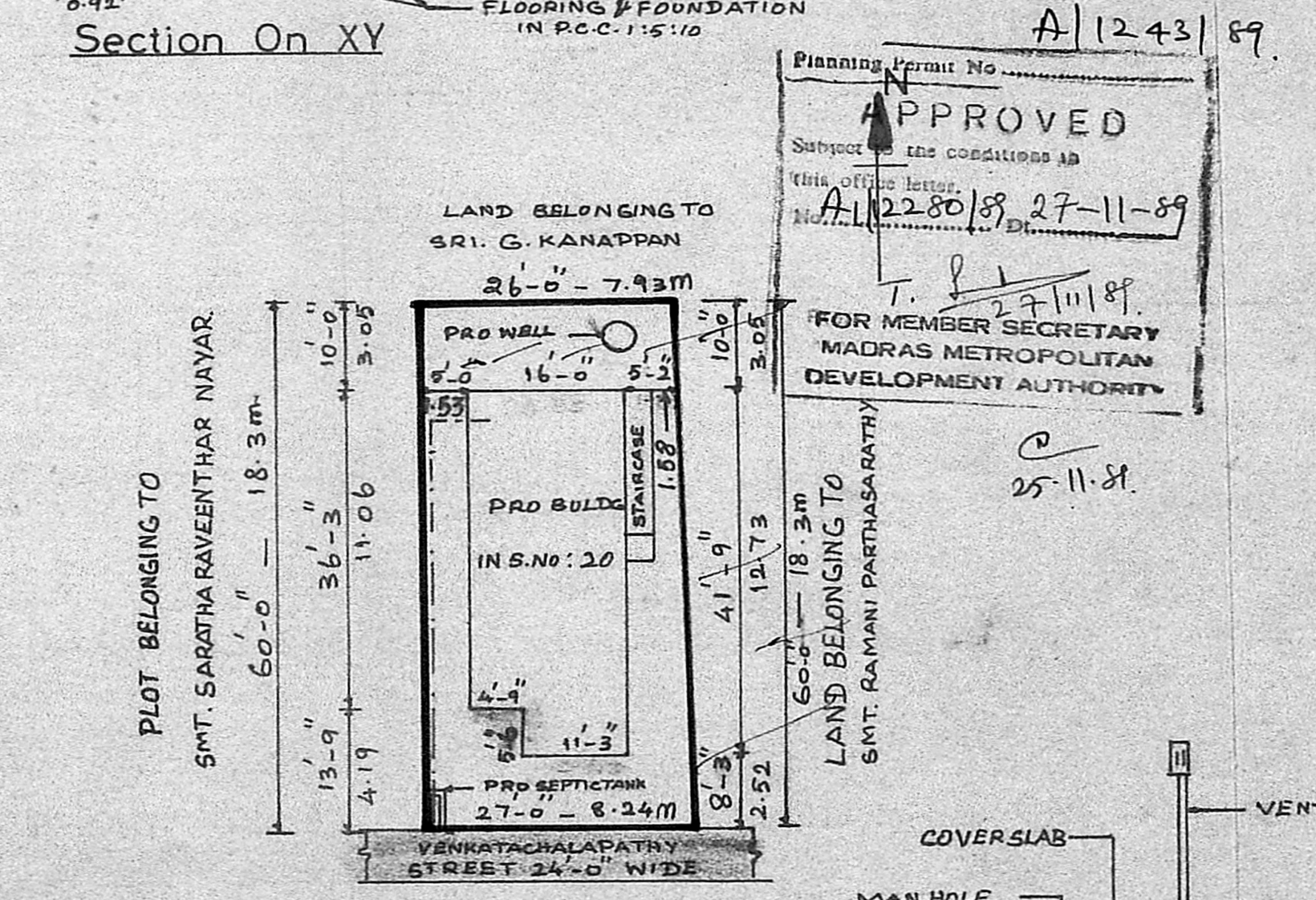
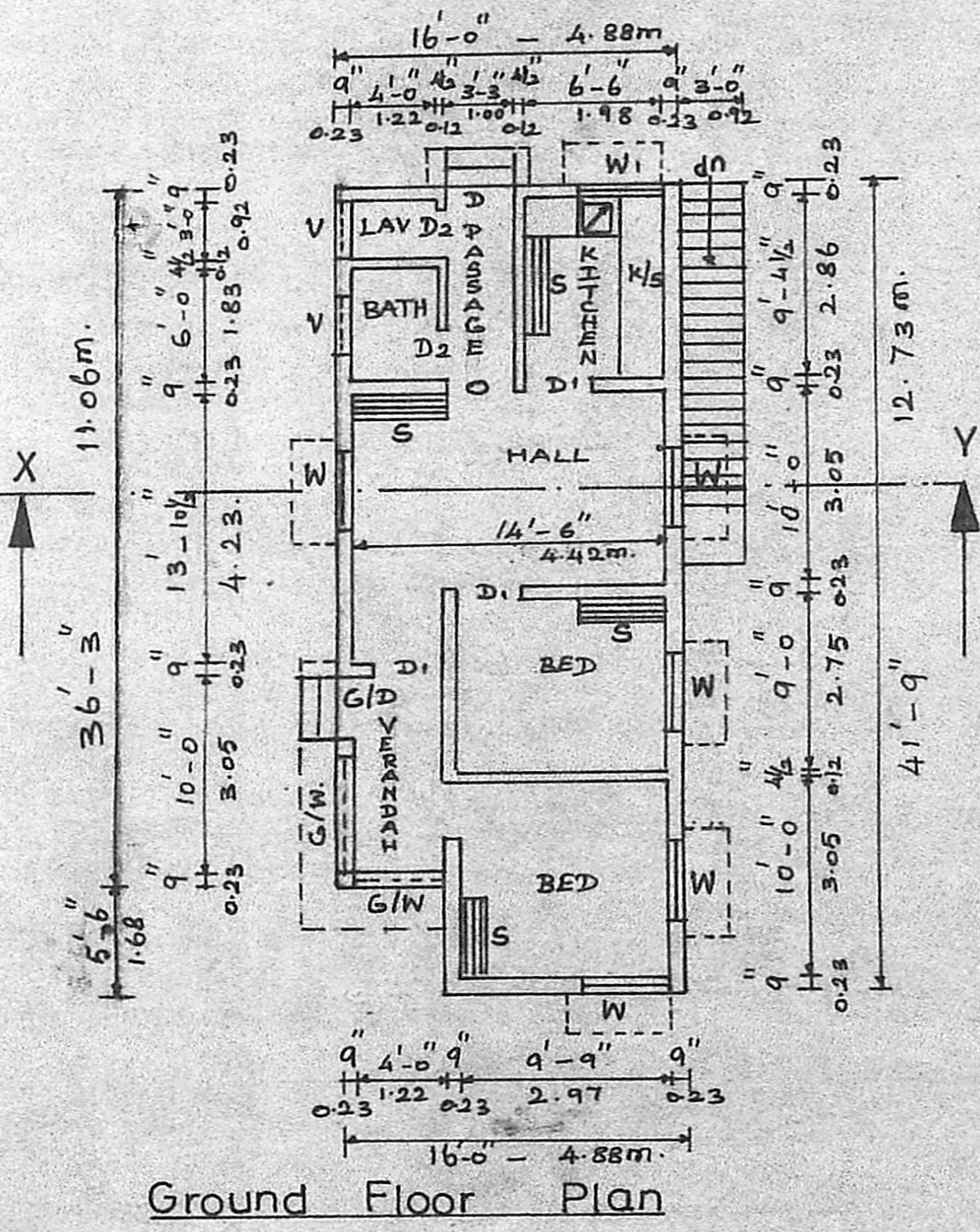
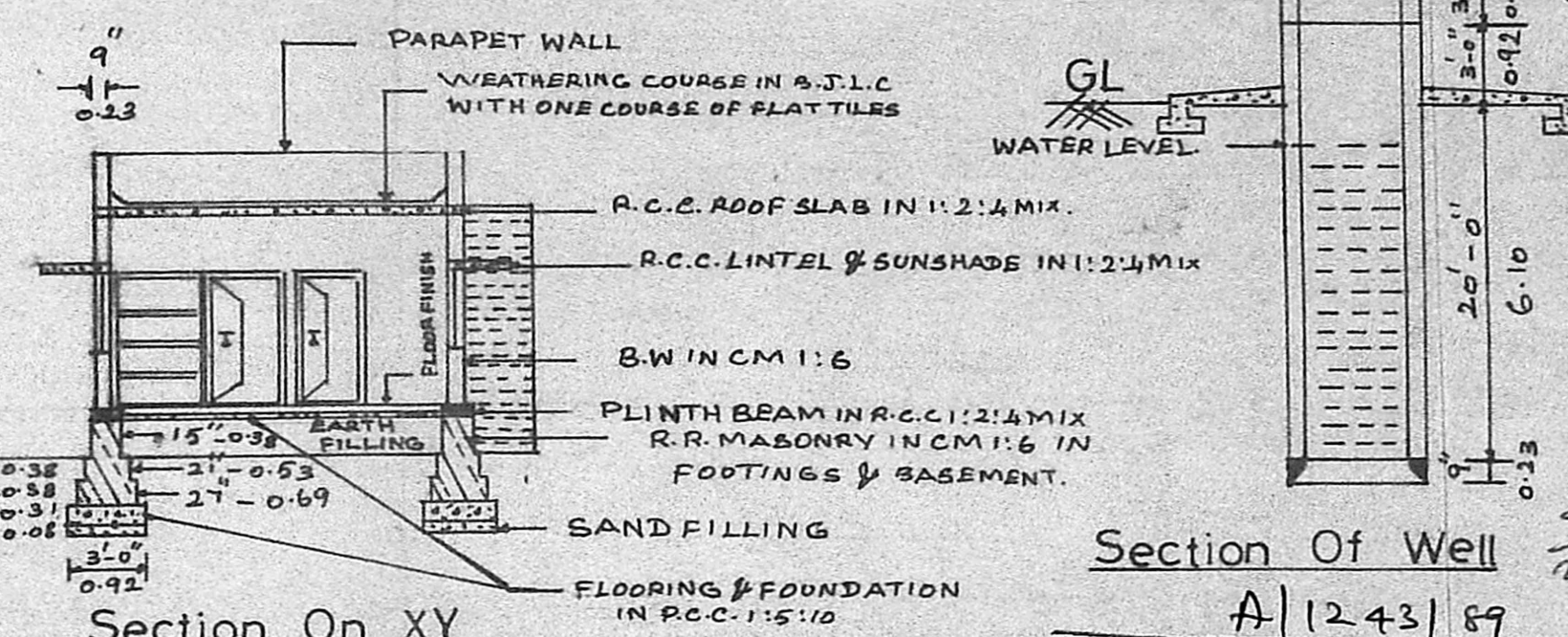
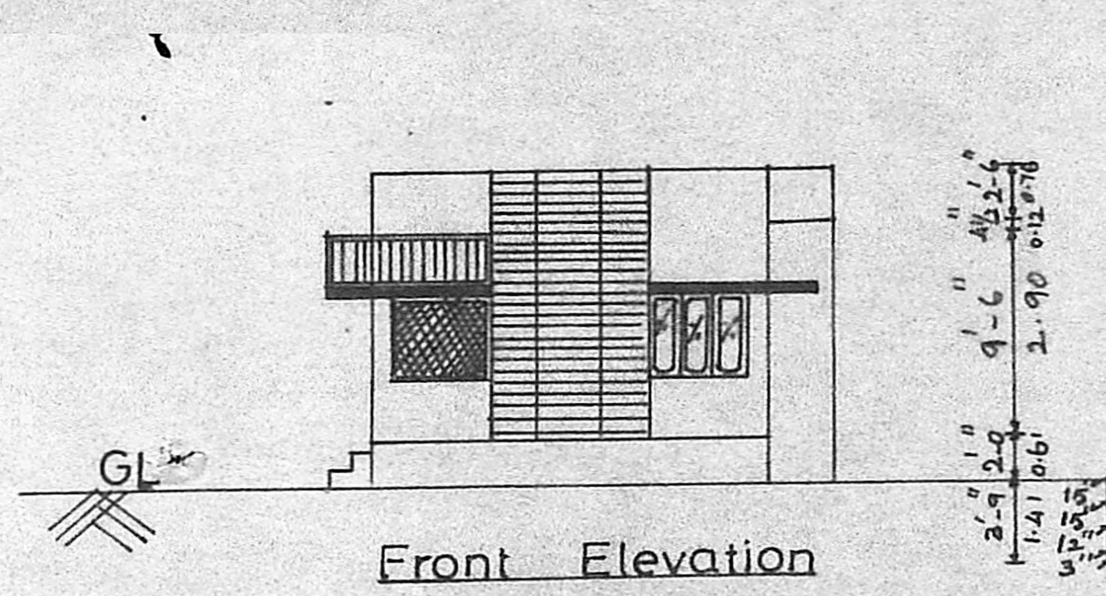

Planning Permit No. A/1243/89  
**APPROVED**  
 Subject to the conditions in this office letter.  
 A/12280/89, 27-11-89  
 T. S. 27/11/89  
 FOR MEMBER SECRETARY  
 MADRAS METROPOLITAN DEVELOPMENT AUTHORITY

